

2014



LEAKE & WATTS
SUPPORTING CHILDREN,
ADULTS & FAMILIES

40

PROGRAMS AT 22 SITES



3,848

DIRECT PROGRAM PARTICIPANTS



8,000

TOTAL FAMILY MEMBERS SUPPORTED

TABLE OF CONTENTS

2

MISSION AND VALUES

3

MESSAGE FROM THE
BOARD PRESIDENT AND
EXECUTIVE DIRECTOR

4

BUILDING STRONG FOUNDATIONS

6

PROTECTING CHILDREN &
STRENGTHENING FAMILIES

8

EDUCATING YOUTH

10

PROMOTING POSITIVE CHOICES

12

HELPING INDIVIDUALS
THRIVE

14

FINANCIAL STATEMENTS

16

BOARD OF DIRECTORS
AND KEY STAFF

17

SUPPORTERS

21

MAP OF LEAKE & WATTS
LOCATIONS



MISSION AND VALUES

Leake & Watts
is dedicated
to supporting
children, adults
and families.
Working together,
we create strong
foundations for
success.

RESPECT, ACHIEVEMENT, SAFETY, RESPONSIBILITY.

- R** We demonstrate RESPECT by practicing open and honest communication and, in this way, earn trust. We appreciate each individual's uniqueness and treat all with dignity.
- O** We are ON TASK and committed to ACHIEVEMENT by setting and accomplishing goals. We take pride in our programs and ownership of our work. We support those we serve through initiative, teamwork and innovation.
- A** We ACT SAFELY by promoting a culture and environment that supports sound judgment and decision-making. We safeguard the well-being of all.
- R** We accept RESPONSIBILITY for the benefits and consequences of our actions. We are consistent and fair in our treatment of others.



MESSAGE FROM THE BOARD PRESIDENT AND EXECUTIVE DIRECTOR

Dear Friends,

Leake & Watts has been supporting the most vulnerable children, adults and families in the New York City metro area for nearly 185 years. Always focused on adapting our programs to meet the most pressing needs of families and communities, we are proud to **support more than 8,000 individuals and their family members each year**, in 40 separate programs at 22 locations. In fact, we have nearly doubled in size and scope over the past four years **thanks to the assistance and financial help of our many friends and supporters**, and yet we know that there is still so much more to do in our community. Together, we look forward to helping even more individuals to triumph over personal challenges, achieve greater independence, realize personal growth, and create strong foundations for success.



We are honored that our work has been recognized. Leake & Watts was named the **2014 Gold Winner of the prestigious New York Community Trust Nonprofit Excellence Awards**. We would not be able to successfully support over 8,000 children, adults and families were it not for the commitment and hard work of our 1,300 staff and our hundreds of volunteers, donors and community partners, who all share in this recognition.

Like the past several years, we launched several new services in 2014 to support hundreds more of our neighbors. We assumed operation of an **Early Head Start Program** in the Bronx assisting

106 children and 20 pregnant women, ensuring that each woman, child and family receives individualized care and support so that these children can thrive and grow. We also opened our **Passage of Hope (Camino de Esperanza) Program** to support unaccompanied children from Central America who have crossed the border to escape gangs, crime and violence. We are excited to be launching a community-based **Respite Program** for court-involved teens as an alternative to incarceration and our new **Family Resource Center** focuses on supporting families with children ages 0 to 5.

None of the work we do would be possible without the support of our many friends and donors. The success of each and every individual we support is dependent upon both their own effort and the dedication of our staff, community partners and so many others. And of course, every dollar donated and each hour volunteered is critical to our ability to help each person build strong foundations for future success.

To our donors, volunteers, staff and community partners, thank you for contributing to our life-changing work and the success of children and families. Your involvement and dedication makes it possible for our entire community to grow.

G. Crossan Seybolt, Jr.
Board President

Alan Mucatel
Executive Director

BUILDING STRONG FOUNDATIONS

EARLY CHILDHOOD PROGRAMS

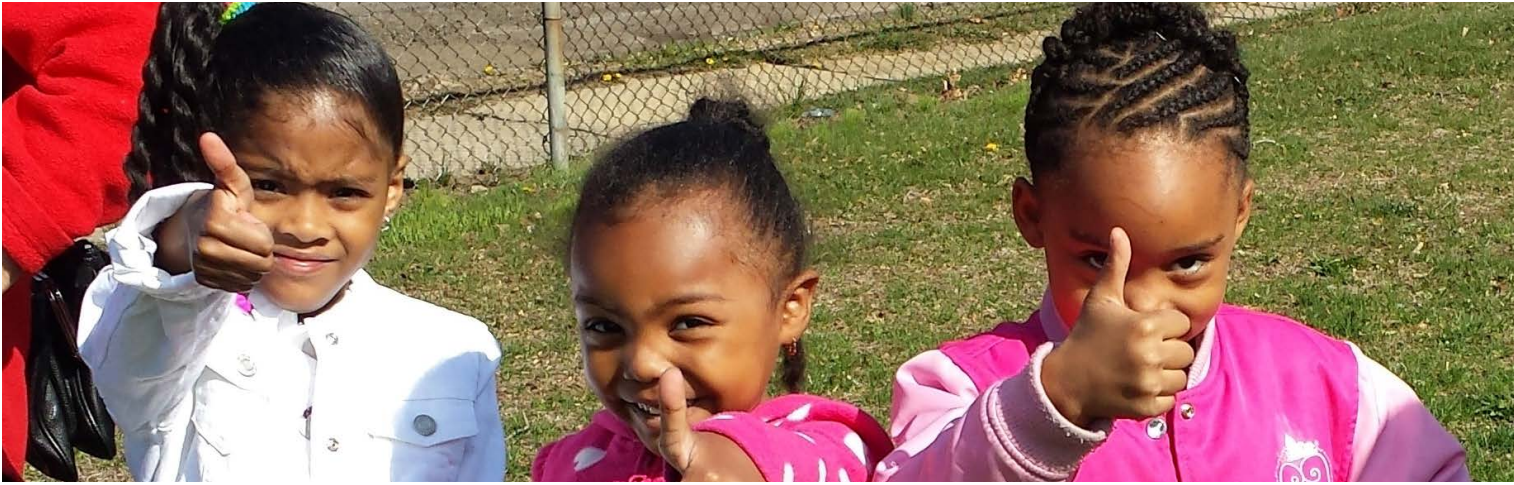

From birth, the interaction, stimulation and early education that children receive are critical to their brain development. Unfortunately, millions of children nationwide, significantly those from low-income families, lack sufficient stimulation and are not adequately prepared for kindergarten. These children struggle to close the “achievement gap” for years to come. To combat this problem, our Early Childhood Programs are dedicated to building strong educational foundations for every child. As we support young children and their families in the Bronx, Manhattan and Yonkers, we work to ensure that our students are receiving the same early educational support

as children from middle and upper-income families. In our **Head Start, Early Head Start, Preschool Special Education, Universal Prekindergarten, Parent-Child Home** and **Child Care** programs, teachers and staff provide the guidance, stability and assistance that young children need to thrive, striving to inspire a love of learning and active exploration in the classroom. In our Special Education programs for preschoolers, teachers and staff also ensure that children with developmental delays and disabilities receive additional supports and services such as speech or occupational therapy that will enable them to progress and succeed.

YOSELIN AND JAYDEN

PARENT-CHILD HOME PROGRAM

"Even though I've got my GED, I really regret not finishing high school," says teen mom Yoselin, who is enrolled in the Leake & Watts Parent-Child Home Program along with her two-year-old son Jayden. She truly appreciates the home visiting program, which promotes the early literacy of children ages 18 months to 4 years. "My mom had to raise three girls by herself, which was hard, and it's important to me that Jayden has a better life. I want my son to go further, to finish college and get a good job."

Even though Yoselin has wanted the best for Jayden and to promote his education, she was unsure of how to provide the necessary support so that her son would have a strong start with academics. That is why she jumped at the chance to enroll him when she learned about the Parent-Child Home Program. "They told me that this would help him get ready for school. They were right. I am so impressed because I don't think I learned my shapes until first grade, but Jayden already knows them all and he is only two!"

Twice a week, Home Visitors visit families like Yoselin and Jayden, bringing books and educational toys that will nurture the child's development and modeling positive parent-child interaction. For young mothers like Yoselin, learning to be a part of their child's education is an important and empowering experience. Jayden has quickly developed a love of books and learning that will help him succeed throughout elementary school, high school and beyond. And while many children from low-income families are behind academically even by Kindergarten and have a high incidence of dropping out of high school, Jayden and the other children in our program have an 84% chance of high school graduation versus the 53% chance of graduation of their peers.

"The thing that I love about this program the most, though," says Yoselin, "is that the teacher helps both of us. I've learned to play with Jayden in a smart way, so I can keep helping him when the program is finished. Now I know how to ask him questions that make him think, and I can be part of his learning. I'm so happy and so proud of what we both have learned."



652

children provided with the building blocks for success in our early childhood programs

40%

of our special education preschoolers moved on to Kindergarten needing less intensive or no special education services

PROTECTING CHILDREN & STRENGTHENING FAMILIES

PREVENTIVE SERVICES, FOSTER CARE AND ADOPTION PROGRAMS,
THE MOTHER & CHILD PROGRAM AND THE PASSAGE OF HOPE PROGRAM



Many families that Leake & Watts supports are facing overwhelming challenges. We are dedicated to strengthening families so that they are stable, secure and able to thrive.

Our Preventive Services Programs support families in crisis, keeping children safe and preventing the necessity of placing them in foster care. Through intensive, home-based counseling, families learn healthy communication, address challenges such as domestic violence and substance abuse, and apply positive parenting techniques, while social workers connect them with housing resources and food subsidies.

Our Family Foster Care Program provides safe and nurturing homes to vulnerable children and teens who have suffered abuse and/or neglect. Our foster homes support children within their home communities to

allow them to maintain ties with their family, friends and school. Individual counseling, comprehensive medical care, independent living skills training and educational supports are all geared toward helping children navigate a truly traumatic time in their lives. Focused on reuniting families whenever safe and possible, we provide birth parents with counseling, parenting skills training, substance abuse counseling and more, so they can safely bring their families back together.

When children in Foster Care cannot be safely reunited with their birth parents, we help to create new families through our **Adoption Program**. All through the adoption process, we support children and their adoptive parents so they can build a loving, nurturing new family together.

The Mother & Child Program provides pregnant teens and young mothers in foster care a nurturing home where they receive assistance with their educational and therapeutic goals. We provide these teen mothers with positive role models and guidance to help them learn parenting and independent living skills, preparing them to be successful mothers on their own in the community. Children in the program also receive a wide variety of supports so that they can grow and thrive.

The Passage of Hope (Camino de Esperanza) Program provides short-term residential services and assistance to undocumented children from Central America who have crossed the border to escape gangs, crime and violence. We support these children with a wide variety of case management, clinical, educational and therapeutic services as we work to link them with family members and/or other sponsors in the United States so they are able to move forward with their lives.

GABBY

FAMILY FOSTER CARE

"When I was living with my parents, things were really hard because my mom is bipolar and we got the bad side of her a lot," explains Gabby, a fifteen-year-old in the Family Foster Care Program at Leake & Watts. "Happy moments would only last for a second before the thunderstorms would come. Then both my mom and dad were sent to jail, and they had to find a place for me and my younger brother Dominic."

That's when Gabby and Dominic were placed in Foster Care with Hyacinth, a dedicated Foster Parent. For several years, Hyacinth has provided a supportive home for the two children and has played a big role in ensuring both Gabby and Dominic have the supports that they need. "If it weren't for Hyacinth, I would still be very shy and withdrawn," says Gabby. "She didn't ever push me, she just let me talk about all the little things in my life until I was comfortable talking about the bigger things. Dominic is doing well too. He's always running out the door to play soccer."

Although Gabby and Dominic are very happy with Hyacinth, they look forward to being reunited with their father one day. To ensure that Gabby and Dominic stay connected to family, Hyacinth makes sure that the children have the opportunity to talk on the phone with both of their parents several times a week and our staff are

prepared to provide Gabby's father the support he needs to acquire stable housing and a job when he is released from prison in six months. "Gabby has always been a daddy's girl," says Foster Care Supervisor Miriam Rosenberg-Sica, "and we believe it's in Gabby and Dominic's best interest to be reunited with their father." In fact, studies show that children in foster care have improved long-term outcomes when they are able to be reunited with their birth parents.

Gabby credits the consistent support that she has received from Leake & Watts staff and her Foster Mother as a big reason that despite her difficult family circumstances, she is able to succeed in school and become a much more open and expressive person. "I started taking the bad things that I was experiencing and putting them into writing as a way of dealing with them," she explains. "My artwork helps me express my emotions too. Hyacinth and my social workers encourage me and make me feel good about what I write. They are always there to listen and they help me feel like people can understand what I've been through. I want to go live with my dad someday, and I know that won't be easy. But they have taught me that I should keep writing and expressing myself, and I shouldn't let anyone make me feel bad about myself. I will always keep that with me."

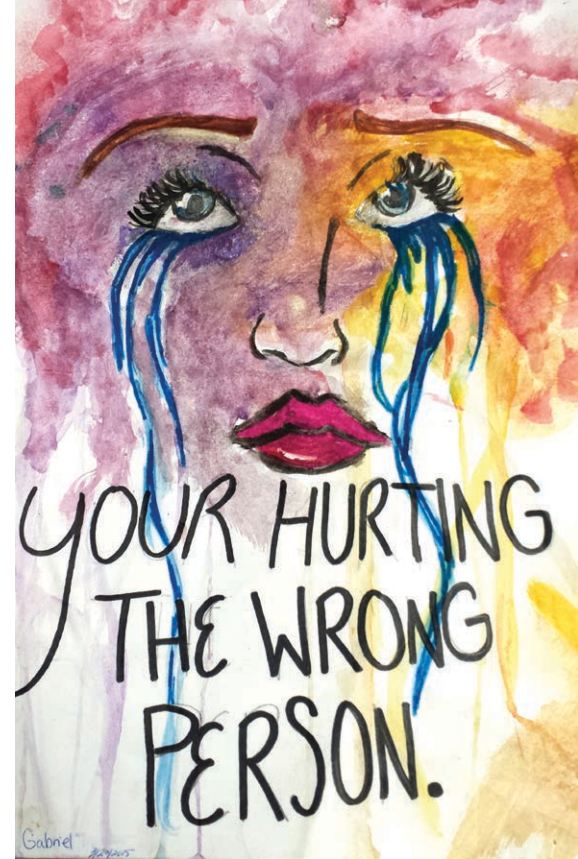

Watercolor artwork by Gabby, a fifteen-year-old in the Leake & Watts Family Foster Care Program.

99%

of children previously in danger of foster care placement remain safely with their parents

1,301

children and family members supported in our Preventive Services Programs

815

children and their family members supported in our Foster Care Programs

32

new families created through adoption

EDUCATING YOUTH

THE BIONDI SCHOOL AND THE RESIDENTIAL TREATMENT CENTER



Dedicated to helping all youth reach their full potential, we offer both day and residential special education programs designed to support the academic and therapeutic needs of at-risk youth, ensuring that they progress successfully through elementary and high school and achieve high school graduation.

The Biondi School is a year-round program that supports youth with significant academic deficits, histories of truancy, emotional and behavioral disorders, and learning and/or developmental disabilities. Students benefit from individualized attention in small classes of 8 to 12 students, as well as social work services, guidance counseling, speech therapy and crisis support. We provide traditional courses that meet the New York State Core Curriculum standards, prepare students for secondary education and/or employment through our vocational training programs, and offer a variety of enriching athletic and creative activities.

The Residential Treatment Center provides 24-hour residential care to youth facing challenges such as histories of abuse or neglect, mental health challenges, histories of multiple psychiatric hospitalizations, learning disabilities and/or developmental disabilities. In a structured environment and with comprehensive counseling services, we help residents learn effective problem solving and healthy coping skills. Youth are able to explore their interests through a wide variety of educational and therapeutic activities such as drama, athletics and volunteerism in the community. Our Employment and Independent Living Skills Programs teach vital skills such as money management and proper nutrition. All these activities, coupled with clinical services, help youth learn how to positively contribute to their communities and be successful upon high school graduation.

NIKKI

THE RESIDENTIAL TREATMENT CENTER,
THE BIONDI HIGH SCHOOL

Before coming to Leake & Watts, Nikki struggled with serious depression and didn't have an outlet for her feelings. "I had a problem with self-harming and cutting myself," she explains. "I got scared of myself for a long time, and I was eventually hospitalized for depression. During that time, I had a chance to really think about what I wanted to change in my life, and even though I had the choice to go home after I left the hospital, I chose to come to Leake & Watts instead because I knew I would have so many people here who would support me."

Living at the Residential Treatment Center, Nikki was always able to find a staff member to listen if she needed to talk. "You can always find moral support here," she says. "You don't get people who want to lecture you. You get people who are ready to listen." Nikki also built relationships with the other teens in the program that helped her move forward. "I love the kids here because they're like my family now," she says. "If there's a conflict, we really try to get it fixed. I'm a very blunt, straightforward person, so I don't sugarcoat anything, but people here appreciate it. We always talk things out."

*With the support of her teachers at the Biondi School, Nikki has also blossomed into a prolific artist and performer. She has won several local and state art contests and has enjoyed participating in community theater, including her first role in a local production of the musical **Rent**. "When I was younger, I didn't have a lot of self-confidence," says Nikki. "But I have so many opportunities here at Biondi and so many people that support me. I've gained a lot of confidence in myself that has helped me move forward." Now Nikki has been able to move back home, which is a very positive step for her, and she has her sights set on attending the competitive Tisch School of the Arts at New York University. "If I had never come to Leake & Watts, I would have never found my passions. But my teachers here will go to the ends of the earth to help me be successful, and because of that, I have found what I want to do with my life. It's an amazing feeling."*



488

students educated at the
Biondi School

100%

of Biondi High School and
Residential Treatment Center
graduates entered college,
vocational training programs or
employment

118

youth supported at our Residential
Treatment Center

PROMOTING POSITIVE CHOICES

JUVENILE JUSTICE PROGRAMS



A majority of youth involved in the juvenile justice system face a wide variety of challenges which precede their court involvement. They are disproportionately from minority and low-income communities, and many have histories of abuse and neglect, substance abuse, mental health challenges, learning disabilities, or other special education needs. Our Juvenile Justice Programs are rooted in the understanding that all of these young people need support, education and positive community connections in order to turn their lives around.

Our strength-based programs provide court-involved youth with the tools and education needed to make positive choices and break the cycle of incarceration and recidivism.

Our **Non-Secure Placement Program** in the Bronx is a community-oriented residential program supporting adjudicated youth ages 12 to 15. Using the Missouri Approach, a nationally recognized treatment model, we promote positive peer relationships through group work, where counselors and peers help youth understand the roots of their delinquent behavior and develop skills to address personal challenges. We work to strengthen each youth's connection with his or her family, as well as develop their academic, pre-vocational and communications skills.

Serving Westchester County and the entire Hudson Valley, **Woodfield Cottage** provides short-term secure detention for youth ages 10 to 16 who are awaiting court adjudication. Although a secure facility, Woodfield is a nurturing environment with comprehensive therapeutic support, case management and family outreach, twenty-four hour medical care, counseling, life skills training, anger management and gang prevention classes, opportunities for civic engagement, and intensive academic support in our full-day school program.

JUSTIN★

NON-SECURE PLACEMENT PROGRAM

"I shouldn't have taken the gun," says thirteen-year-old Justin. "I should have just left it or dumped it and kept going on with my life. That choice really screwed me up." Although Justin is a teenager, he was facing serious charges. "I could have even gotten charged with attempted murder, and then I would have been put in jail. Things would have gotten worse, and once I had done my time, I probably would have gone back to the streets and started selling dope. I would be a mess."

Instead, Justin had the opportunity to participate in the Leake & Watts Manida Non-Secure Placement (NSP) Program, a residential program for youth under 16 who have committed a lesser offense and do not require a more restrictive setting. Based on research which shows that juvenile delinquents and offenders are more successful when they are able to build supportive relationships, the program uses group counseling and other methods of relational rehabilitation, particularly emphasizing the vital role of peer support and family relationships. Our staff, many of whom have grown up in rough neighborhoods and know firsthand the effects of gang violence, mentor the young men while

they are receiving a wide range of support services, including education, employment training, recreation, counseling, medical and mental health services. Most of these young men have not had positive male role models who provide support and guidance. "A lot of the young men come in here with anger problems and a chip on their shoulder," explains NSP Youth Counselor Philip Foster. "We help them learn how to communicate and give them alternative routes to express themselves. I'm really proud that we're here for them, teaching them things about life, preparing them."

"If I hadn't been placed at Leake & Watts, I wouldn't have had people supporting me, helping me realize things about myself," says Justin. He explains, "I have an anger problem and I don't have anybody to talk to at home, but in the program, I always have somebody to talk to so that my anger won't build up as easily. I've learned that anger is controllable and I can force myself to slow down and make better choices. When I leave to go home, I want to take that with me so that I can really make something of myself."

217

youth supported at
Woodfield Cottage

29

youth supported in our Non-Secure
Placement Program

HELPING INDIVIDUALS THRIVE

INTELLECTUAL/DEVELOPMENTAL DISABILITIES SERVICES



Leake & Watts helps individuals with a variety of special needs learn to live as independently as a possible. As we support children and adults with intellectual/developmental disabilities, we collaborate with families to tailor our services to their unique needs.

Our **Residential Programs** provide adults with intellectual/developmental disabilities with the opportunity to live and thrive in the community. Our 10 community residences provide 24-hour care as well as the chance to learn valuable skills such as cooking and cleaning. For those able to live on their own in individual supported apartments, we make weekly home visits and assist with daily living skills and money management.

Our **Day Habilitation, Pre-Vocational Training and Supportive Employment** programs give adults with intellectual/developmental disabilities the opportunity to volunteer, work and participate in recreational activities. Participants learn everything from tying their shoes and setting the table to succeeding with a job in the community.

Our **Recreation and Respite Services for Children** with intellectual/development disabilities teach valuable daily living skills through creative activities, whether ice-skating in Central Park or on a field trip to a local nature center. All these activities focus on promoting social and independent living skills.

Our **Community Habilitation Services** provide in-home support for families, teaching both children and adults to perform tasks such as brushing their teeth or traveling on the subway. These services also provide essential respite to parents and caregivers so they can run errands or spend time with their other children.

DENISE

RESIDENTIAL PROGRAMS, PRE-VOCATIONAL TRAINING

"I came to Leake & Watts because of all the opportunities that would help me learn to take care of myself," explains Denise, a 22 year-old resident of the Glover community residence for adults with Intellectual/Developmental Disabilities. "It was hard on my mom to have to take care of me all the time. I didn't like that. I wanted to be able to take care of myself, but I didn't know how to control my behavior."

Even as an 18-year-old, Denise knew that it would be a challenge to learn how to be more independent and positively manage her emotions. Although she loved living with her family, she wanted to learn how to make her own decisions and take responsibility for herself. So with the support of her mom and family, Denise decided to move to Glover. She has learned a wide variety of skills from the residential staff that have helped her to live more independently, and has also received a great deal of support in dealing with her emotions. "I used to get upset and break things, but now I know that I can talk to the staff about anything. Especially Kimberly - I have a really good bond with her and I look

up to her as my own sister. She has helped me learn how to control my aggression."

Denise not only lives in Glover House and receives support from residential staff, but also attends our day Pre-Vocational programs. "I work in the café, I do some maintenance work and I deliver mail to people in their offices. I've learned how to cut a bagel correctly, handle money and be polite to customers." Significantly, Denise's training on the job is supporting everything that she is learning at home about controlling her behavior. "I'm still in the learning process with things," she explains, "And that includes how I should handle conflicts with my coworkers. Sometimes I get angry and want to fight with them, but the staff has taught me that I need to be a bigger person than that. I've learned how to apologize."

"Denise is doing really well now," says Lilia Parks, Assistant Director of Residential Services. "She has better judgment overall, but she has also learned how to realize and acknowledge more quickly when she has made a mistake. That has helped her take a



lot of control over her life and now she makes a lot of decisions for herself. We are all very proud of her."

Living more independently now, Denise is happy with everything that she's learning and the progress that she is making. "Leake & Watts is really helping me figure out what I am good at so that I can get a good job. I have more confidence now that I've got a job and don't have to depend on my family. I know that I am going to have a good future."

FINANCIAL STATEMENTS

LEAKE AND WATTS SERVICES, INC. STATEMENT OF FINANCIAL POSITION

For the year ending June 30, 2014

CURRENT ASSETS

Cash and cash equivalents	\$ 2,387,848
Investments	\$ 16,344,020
Accounts receivable	\$ 8,425,440
Contributions receivable	\$ 24,106
Prepaid expenses	\$ 528,933
Accrued interest	\$ 40,007
Bond issuance cost	\$ 1,110,257
Fixed assets - net	\$ 30,327,806

Total assets \$ 59,188,417

LIABILITIES AND NET ASSETS

Accounts Payable and Accrued Expenses	\$ 11,105,070
Long-term liabilities/ Bonds and Notes payable	\$ 33,171,397
Total liabilities	\$ 44,276,467

Net assets	
Unrestricted	\$ 10,953,166
Temporarily restricted	\$ 96,087
Permanently restricted	\$ 3,862,697
Total net assets	\$ 14,911,950

Total liabilities and net assets \$ 59,188,417

LEAKE AND WATTS SERVICES, INC.
STATEMENT OF ACTIVITIES

For the Year Ending June 30, 2014

REVENUES, GAINS AND OTHER SUPPORT

Government Operating Revenue	74,806,551
Contributions (Individuals, Foundations and Corporations)	572,246
Special events	553,509
Direct Costs of Special Events	(76,350)
Change in value of beneficial interest in perpetual trusts	162,463
Investment Income	168,695
Non-cash Bond Issuance cost write-off	(781,006)
Total Revenue	75,406,108

EXPENSES

Program services:

Child Welfare (Foster Care, Preventive Services and Residential Treatment)	24,678,639
Special Education	18,638,102
Developmental Disabilities Services	11,214,301
Juvenile Justice	4,463,409
Early Childhood Education	10,089,973
Total Program Services	69,084,424

Supporting services:

Management and General	5,926,701
Fundraising	178,823
Total Supporting Services	6,105,524

Total Operating Expenses	75,189,948
---------------------------------	-------------------

Ratio of Supporting Services to Total Expenses	8.0%
---	-------------

Change in net assets	216,160
----------------------	---------

Net assets - beginning of year	14,695,790
--------------------------------	------------

Net assets - end of year	14,911,950
--------------------------	------------

Leake & Watts is funded by a variety of public sources in addition to the generous support of our Board of Directors, individuals, foundations, and corporations. Public funding sources include New York City Administration for Children's Services, New York City Department of Education, New York State Office of Children and Family Services, the U.S. Department of Health & Human Services Administration for Children and Families Office of Head Start, Administration for Children and Families Office of Refugee Resettlement, Medicaid, New York State Education Department, Westchester County Department of Social Services, Westchester County Department of Health, and local school districts of Nassau, Westchester, Rockland, Putnam, and Orange counties.

A copy of Leake & Watts' most recent audited financials is available upon request.

Auditors

Loeb & Troper LLP
 655 Third Avenue 12th floor
 New York, NY 10017

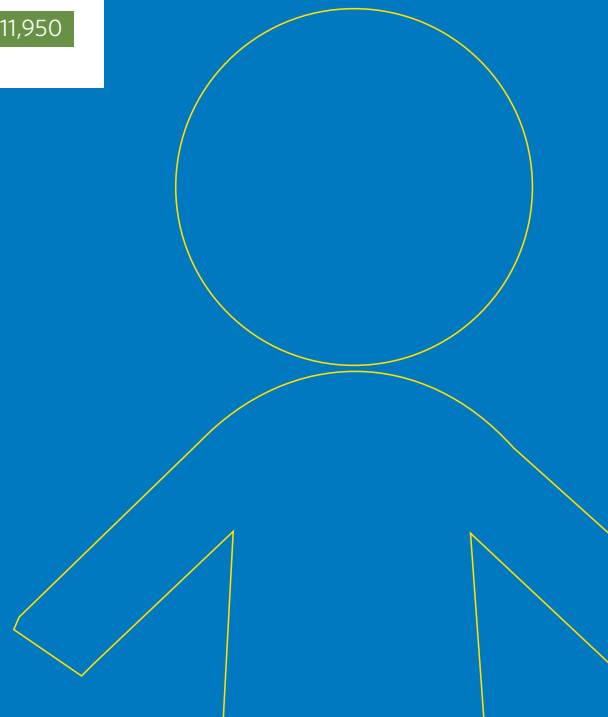

LEADERSHIP

BOARD OF DIRECTORS

OFFICERS

G. Crossan Seybolt, Jr., *President*
Margery E. Ames, Esq., *Vice President*
Elizabeth M. Renyi, *Vice President*
Carol Chen, *Treasurer*
Jose Martin Jara, *Secretary*

DIRECTORS

Susan S. Benedict
Hana Ben-Shabat
Joyce R. Coppin
William H. Evans
Thomas Gallagher
Anita-Agnes O. Hassell
Joseph C. Hoopes
Ernesto Loperena
Matthew Mayer
Jody Rollins
Lawrence B. Thompson

BOARD MEMBERS EMERITUS

Carol Oughton Biondi
Frank J. Biondi, Jr.
J. Dennis Delafield
William A. Kirk, Jr.
Frances R. Olivieri, Esq.
Phoebe R. Stanton

EXECUTIVE STAFF

Alan Mucatel
Executive Director

Belinda M. Conway
Associate Executive Director/Chief Strategy Officer

Dr. Donald Antonecchia
Assistant Executive Director, Superintendent of Schools

Carlton Mitchell
Assistant Executive Director, Child Welfare and Juvenile Justice Services

Uday S. Ray, CPA
Chief Financial Officer

Linda Rosenthal
Assistant Executive Director, Early Childhood Education

Susan Sampogna
Assistant Executive Director, Residential Services

Denise Walsh
Assistant Executive Director, Intellectual/Developmental Disabilities Services

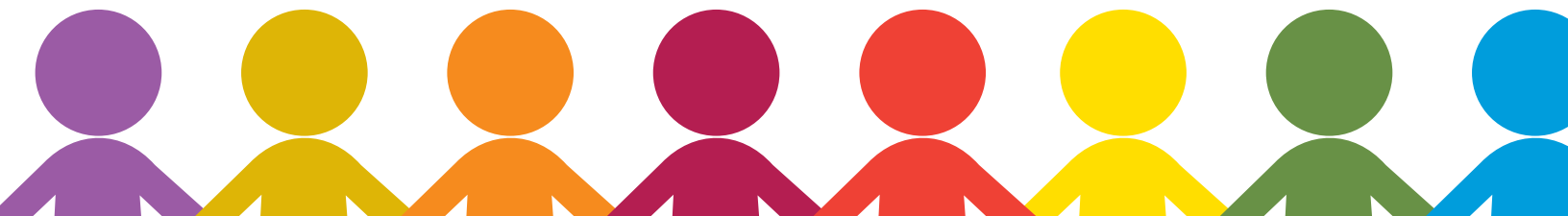

INDIVIDUAL DONORS

BENEFACTORS

(\$50,000 and above)

Gerald & Agnes Hassell
Thomas & Elizabeth Renyi

CHAMPIONS

(\$10,000 to \$49,999)

Rodman & Susan S. Benedict
Lynn Blodgett
Neil & Roula Clark
Joan Ganz Cooney & Peter Peterson
Joyce R. Coppin
Nick De Martini
Edward & Arlyn Gardner
Nicholas & Claire Herne
Victor* & Ruth Karren
Robert & Margery Mueller
Brian & Jo-Ann Obergfell
Frances R. Olivieri & Lowell Johnston
G. Crossan & Margaret Seybolt

SUPPORTERS

(\$5,000 to \$9,999)

Margery E. Ames
Hana Ben-Shabat
Carol Chen
Matthew & Caroline Del Percio
Alan & Elizabeth Griffith
Joseph & Lesley Hoopes
Keith Kearney & Deborah McLean

Philip & Cheryl Milstein
Alan Mucatel
Nick & Lisa Preddice
Phoebe R. Stanton
Andrew & Nikki van der Vord

ASSOCIATES

(\$1,000 to \$4,999)

Don Antonecchia
Meredith Barber
Mark & Felicia Barnard
Frank & Carol Biondi
Charles & Rosemary Brennan
Robert & Amy Bressman
Ray Chow &
Donna Robertson-Chow
Andrew Connor
Belinda Conway
Benjamin Crane
Kathleen Cucinell
William H. Evans
Colin Ferenbach & Dede Reed
Mark & Kim Fine
Frederick Friedman
Thomas Gallagher
Greg Gibson & Joshua Kaufman
Patti Gilhooley
Bill Greene
Wayne Hecklen
Jose Martin Jara

Richard Jones & Regina Burke-Jones
Timothy & Martina Keaney
Laurie Kratchovil
Christine Leon
Lorenzo Lopez
Michael Malin
Kaisy Marcelo
Matthew Mayer
Kathleen McDonough
Alison McGuigan
Carlton Mitchell
Donald & Dorothy Monks
Marc & Nelia Mucatel
Ruth Mucatel
Terrence Mullin
Sevenson Munro
Vincent & Linda Pacilio
James Pramann
Sridhar Rao & Jason Bratcher
David Ratner
Uday & Roseann Ray
Luis Romero
Linda Rosenthal
Susan Sampogna
Homer & Nora Schaaf
Christopher So
Audrey Sokoloff
Peter Turchin
Jeffrey Varsalone
Judith Verhave

Robert & Denise Walsh
Robert Ward
E. Waide Warner
Marvin F. White
Marc Zenner
John & Ethylene Ziegler

CONTRIBUTORS

(\$500 to \$999)

Lisa Crook
Frances Davis
J. D. & Joie Delafield
Tony & Patti Ettinger
Mike Heckle
Alberta Knowles
Wade Laing
Ernesto Loperena
Maya Manley
Charles & Regina Martucci
George & Barbara Mazor
Debra McCall
Margaret McHugh
Karen Morant
Karina Pacheco
Joanna Patilis
Neal & Jennifer Pomroy
Frances Resheske
Suzanne Santos
Jeremy & Lauren Schultz
Frank V. Sica

A BIG THANK YOU

Thank you to all of our employees who participated in our Employee Giving Campaign! Now in its second year, our employees have continued to step up to personally donate over \$54,000. Funds from the Employee Giving Campaign go directly back into our services for children, adults and families as well as to assist persons in need of support during emergencies. This fund helps to meet one-time and unique needs. We have provided new furniture and clothing after a household fire, assisted young adults in obtaining the proper documents for employment, and provided supplies and funding for our high school students to participate in artistic opportunities outside of the classroom.



Gordon* & Catherine Stanton
Lee & Elizabeth Stanton
Arnold & Sue Taub
Ruth Tokarczyk
Celestine Trent
Tess Wachs
Kevin Walsh
Mike Werner
Sharon Woods
Perry & Love Wootten

FRIENDS

(up to \$499)

Erika Abdelaziz
Catharine Adrian
Anthony & Joan Agag
Carolle Agaton
Rosalie Agaton
Fabrizio Aguirre
Cynthia Alemany
Michael Alfare
Betty Allen
Rosa Almonte
Diana Amado
Donald & Aneita Allen
Sara Allen
Douglas & Lisa Antonacci
Radina Arnaudova
Jeannie Ashford
Mary Ellen Avellino
Nemanja Babic
Rick Babich
Jill Baker
Charles Barber
Michael Barber
Brian Barnhart
Cassie Baum
Tracy Behling
Steve Bellon
Casheif Belvin
Kathryn Benedict
Brian & Maureen Bernacchia
Arielle Bernstein
Torry & Dinah Berntsen
Michael & Sharon Billig
Cameron Bledsoe
Michelle Block
Jesse & Donna Boak
Stephen Boak
Eugenie Bock
Jose Bonilla
Georgia Boothe
Elana Bornstein
Anne Bradner
Cindy Brenholz

Kevin & Audrey Brenya
Nykisha Brown
Terren Brown
Michael & Judy Brownstein
Melissa Burnazian
Monique Burton
Helene Bryks
Flor Cabrera
Duncan & Jill Caird
Jacqueline Callejas
Christina Campbell
Norayda Cancio
George Cancro
Tiffany Carlock
Eleanor Carney
Mark Carolan
Michael & Kathlyn Carroll
Ralph Carswell
Hazel M. Carter
Julia Caruso
Elena Castaneda
Leonie Castelino
Zahedi Castillo
Elliot Cattarulla
James Cecere
Awilda Cerna
Heather Chambers
John Chambers
David Chang
Michael & Ilana Charette
Theodore & Jacqueline Charity
Omyra Cherrez
Tiffany Anne Chiang
Joseph Cho
David Cintron
Jill Clancy
Scott Clelland
Adam Coe
Donald Cofield
Susan Cohen & Melvin Zahler
Vincent Cohen
Jennifer Coliadis
Carmen Colon
Ingrid Colon
Iris Colon
Sherri Colwell
Isabel Contreras
Paige Cooperman
William Coppola
Francis & Susan Corcoran
Anna Cosme
John Cosme
Kimberly Cosme
Harris Cowan
Richard & Sharon Cowell

Maureen Creegan
Carl & Betty Crosetto
Kathleen Curry
John D'Agostino
Marco & Judi D'Aristotile
Stephen Danyko
Marla Darby
Seneca Daughtry
Robert Davis
Pearline Dawkins
Shazia Deen
Joseph & Luciann Degiuseppe
Laura Delaney
Maria Delvalle
Zarni De Wet
Zelda De Wet
Thomas Dewar
Andrea Diaz
Melissa DiDio
Danielle Diesel
Mary Diwa
Derek Dohrman
George & Roberta Downs
Mary J. Doyle
Sacha Drabble
Joan F. Dunham
Tracy Durkan
Pierre & Elizabeth Duverger
Matthew & Carol Dysard
Harry J. Egan
Kenneth J. Eisner
Irene Egav
April Embury
Lauren Emerson
Deanne Emory
Michele Erazo
David & Penny Evans
Shelly Evans
Munesta Faulkner
Gary Felder
Danielle Fiore
Andrew Fisher
Laura Fishman
Justine Flanagan
Michelle Flores
Brock Flynn
Eamonn Foley
Beverly Folkes-Bryant
Catherine Forbes & Pitsch Karrer
Jason Forbes
Jonathan Francisco
Angela Frank
Evelyn Frankle
Sal & Jill Fratanduono
Justin Frazer

Tiffany Frazier
Brett Freimauer
Lisa Frigand
Theodore & Justine Gaeta
Ed Gaffney
Katherine Galeotti
Kay Galeotti
Antonio & Susan Galvao
Salvatore Gangemi
Flora Garcia
Catherine Garvin
Tony Gashi
Garfield Gayle
Paul Gentile
Jillian Genua
Sasha Gerritson & Eugene Jarvis
Nicole Giancola
E. L. Gifford
Alzina Gilmore
Robin Gilenson
Marc Gimbel
Emma Goldman-Sherman
Adriane Gonzalez
Carlos Gonzalez
Jorge Gonzalez
Yolanda Gonzalez
Douglas & Sarah Goodman
Emily Goodman-Simone
Melissa Gordon
Sandra Grace
Christopher Graves
David Green
Henry Green
Cynthia Greene
Kevin Groen
Steven Groen
Jason Gross
David & Kara Grotheim
Alan Greenblatt
Karen Greene
Alfonzo & Doris Grimes
Meena Gurung
Larjo Guy
Allison Haggett
Eric Hall
Caroline Hallmark
Peter Hansen
Rachel Hanser
Matthew Harbus
Daniel Harrang
Angela Harris
Victor Harte
Mark Hartnett
Lawrence & Tina Haut
Joanie Hecht

Edward Heim
Greg Hein
Dorothy Hemingway
Joyce M. Henery
Melissa Hernandez
Kathy Heron
Jamie Heyda
John Hite
Kathleen Hoffman
James & Kathleen Hogg
John Hollick
William & Evelyn Hooper
Alysa Hornick
Donald & Sharon Houghtby
Farida Huff
Cameo Hughes
Paul & Amy Hughson
Leith Hunt
Elaine Hunter
Jack Hyman
Muriel Hyman
Laura Ingleby
Catherine Iscaro
Chris Ishak
Kenneth T. & Barbara Jackson
Michael & Maxine Jacobson
Robyn Jacobson
Celia Jamir
George & Michele Jelen
Donald Jenkins
Shanai Jensen
John Jerger
Mervin & Diana Jermin
Cody & Elizabeth Jerome
Janet Johnson
Shakia Johnson
Sharmin Jones
Steven & Mildred Jones
Kostas Kalafatis
Evelyn Kalibala
Anna Kaplan
Gary & Patricia Karvelis
Yiannis Katsogridakis
Michael Keane
Christine Kelly
Jim & Kitty Kenning
Brian Kilkenny
Vickie Kimler
Donald Kirby
Alison Kirk
William A. Kirk
Keyma Kitchens
Sarah Klinger
Robert Kobre & Cheryl Adam-Kobre
Caroline Koch

Annette Kokkola-McLean
Danielle Kollias
Elizabeth Kosich
Carol Kover
Harvey Kreiswirth
Krista Ksicinski
Merin Kuhn
Wade Laing
Chelsea Langford
Rodrigo Larin
Louis LaValle
Denise LaVan
Thomas & Jenine Lavin
Shara Lazar
Courtney Lazzari
Rachel Lee
Tracy Lee
Terri Lein
Mary Joe Lent
Dilcia Lewis
Anwei Li
Robert Lichtman
Alexa Linden
Ana Lopez
Vanessa Lopez
Carrie Lucas
Wandy Lugo
Kamel Lyons
Stephen Magelinski
Deborah Malveaux
Alice Manley
Kassandra Marbury
Steven Margolies
Kenneth Marion
Andrea Rae Markowicz
Mercelle Mason
David Massa
Mark Massengale
Stephen Matos
Bertel Matthews
Thomas McArdle
Delmira McCarthy
Margaret McHugh
Maura McHugh
Shanikwa McIntyre
Ramona McLean
Camille McPherson
Joshua Mercado
Kerri Metz
Eric McFadden
Almethia Middleton
P.J. Miklus
Eileen Mitchell
James & Patricia Mitchell
Jeffrey Mitchell

Lindsay Mitchell
Keyonna Michie
B. Ruth Montgomery
Phil Moore
Joaquin Morales
Monica Morales
Rodolfo & Lisette Moran
Raquel Moreno
Vanessa Moreno
Jeanette Morocho
Diana Moroney
Carolle Moses
Irwin L. Moss
Leslie Muhlfelder
Jane Biondi Munna
Bridget Murphy
Judith S. Murphy
Kelly Murrell
Anne Nadig
Joseph Neckles
Melanie Newman
Sam Newman
Liliana Ng
Jennifer Ngo
Walter Nolting
Graciela Noriega
James Nouss
Caritas Nzeyimana
Dennis & Bonnie* Oberle
Eileen O'Connor
Edward O'Donnell
Brian & Carol O'Reilly
M.K. O'Shaughnessy
Harry Oduro
Claudette Ogilvie
Roger Oliver
Alessandro & Lara Olivieri
Charles Onis
Asel Otunchieva
Kosal Oum
Michele Pabuwal
Roanica Paisley
Eleanor Palm
George & Dolores Pandel
Lilia Parks
Jamie Parroco
Jim Parzych
Ami Patel
Brian Paul
Raffi Paulino
Matthew Pavlik
Jim & Tina Pennefeather
Jessica Perez
Adam Perlmutter
Joseph M. Person

Patricia Petrie
Jamilla Phillips
Russell Pinto
Miike Piombino
Sonji Phillips
Lawrence & Carleen Platt
Stanley Pluchik
Diane B. Pollard
Jason Popkin
Ian Prendergast
Anthony & Christine Price
Kristine Prislupsky
Lisa Quinones
Shujon A. Rahman
Maria Ramirez
Nirvana Randhawa
Adam Raniolo
Althea Reid
Eric & Meredith Reuben
Carmen Reyes
José Reyes
José E. Reyes
Rodolfo Reyes
Alexandra Reynolds
Stephanie Reynolds
Tisha Reynolds
Vivian Reynolds
Stephanie Reynoso
Sheryl Richards
Benjamin & Susan Rickert
Gilbert Ricotta
Holly Rilinger
Christina Rios
Mike Roberts
Euclid Robin
Ovaina Robinson
Rohan Robinson
Jennifer Rogers
Jaime Ronzoni
Alethea Root
Miriam Rosenberg-Sica
Benjamin & Rachel Rosin
George W. Roth
Constance Rousseau
Shawna Royes
Joe Ruback
Holli Rubiano
Nancy J. Rüdolph
Laurent Rweyemamu
Jeffrey Sachs
Justin & Bethany Sager
Darcy Salmon
Michael Sampogna
Kiaritza Santiago
Frank Santoro

Lisa Scagnelli
JoAnna Scanlon
Eileen Schmidt
Clare Schneider
Katherine Schneider
Garet Scott
Raman Sehgal & Kathryn Yu
Stephanie Serino & Thomas Jarrett
Christian Serrano
Kristina Serrano
Neeraj Shah
Roger & Elyse Shapiro
Melanie Sharot
Amy Shoremount
Craig Shulman
Scott Shulman
Lois Simmonds
Martin Skelton
Frank & Jessica Skretch
Amanda Sokoloff
Langzhou Song
Curtis & Tara Spicer
Gloria Stalzer
Courtlandt Stanton
Jack & Patricia Stanton
Elizabeth Staton
Sean Statser
Gail Steinhagen
Veronica Sterling
Nick Stevens

Debra Stoykovich
Patricia Streams-Correa
Donald Strong
Mel Sweeney
Steve & Jean Swisher
Tracey Sydnor
Nick Syevens
Dulce M. Tadena
Jon & Malu Tan
Harsha Tata
Jennifer Taveras
John & Diane Tekirian
Albert C. Thompson
Lawrence & Louise Thompson
Jack & Kim Toone
Greg & Yenny Toone
Sivil Torres
Celeste Trent
Ellen Tripodi
Esther Tubman
Louis J. Tufano
Nikita Umnov
Kimberly Upshaw
Kara Vander Weg
Sherri Vazquez
Judi Ventress
Allison Verrino
Robert Vetterl
Brianna Vuono
Steven & Lori Wacyk

Suzanne Wagner
Barbra Waldfogel
Natasha Walker
Conrad & Shannon Wangeman
Gary Warner
Kathy E. Watson
Frank Weil
Michael & Christine Western
Evie Wexler
Arthur & Libby White
Brian White
Darrin White
Jocelyn Williams
Robert & Carol Williams
Saladin Rahmon Williams
Tykeisha Williamson
Shanelle Wilson
Matthew Woodard
Jessye Wright
Leslie Wright
Akiko Yamahara
Elisabeth Yap
Nono Zhang
Rachel Zughuib
Tony Zumbo



FOUNDATION, CORPORATE AND ORGANIZATIONAL DONORS

BENEFACTOR

(\$50,000 and above)

BNY Mellon
Generoso Pope Foundation
Nonprofit Finance Fund
The Pinkerton Foundation
The Reader's Digest Foundation
Xerox Corporation

PATRON

(\$25,000 to \$49,999)

Alliance for Children and Families
Emmet, Marvin, & Martin, LLP
Nonprofit Coordinating Committee of
New York, Inc.
Sansom Foundation, Inc.

CHAMPION

(\$10,000 to \$24,999)

Columbus Citizens Foundation, Inc.
Fidelity National Title Insurance Co.
Mayor's Fund to Advance New York
Park Tower Realty Corporation
Prudential Financial
Warner Brothers

SUPPORTER

(\$5,000 to \$9,999)

Bank United
Boston Properties
CB Richard Ellis
Chubb Group of Insurance
Fried, Frank, Harris, Shriver & Jacobson LLP
G. Fazio Construction Co., Inc.
Gallagher Benefit Services, Inc.
Genworth Foundation
The Lowenstein Foundation
PricewaterhouseCoopers
Skadden, Arps, Slate, Meagher & Flom
Thendara Foundation
The Thomas & Agnes Carvel Foundation
Tower Property Management
USI Insurance Services
Zaskorski & Associates Architect, P.C.

ASSOCIATE

(\$1,000 to \$4,999)

Aetna Health Plans
American Corporate Benefits, Inc.
AmeriGroup
Antenucci Mechanical Inc.
Broadridge Financial Solutions, Inc.
Castlecombe Associates LLC
Chem Rx
Crane Fund for Widows and Children
Cullen and Dykman LLP
Cushman & Wakefield, Inc.
Enterprise Fleet Management
Enterprise Holdings Foundation
Friedlander Group
G&G Air Conditioning and Refrigeration
Gates Capital Corporation
Goulston & Storrs
Grassy Spring Long Term Care
Herbert L. Jamison & Co., LLC
Jackson Lewis LLP
Kasowitz, Benson, Torres & Friedman LLP
Law Offices of James M. Abramson, PLLC
Liberty Paper & Janitorial Supply Co.
Loeb & Troper
Lopez & Romero PC
Lubrano Ciavarra Architects, PLLC
Magnum Alliance Group
Marcus & Pollack LLP
New Street Realty Advisors, LLC
Pryor Cashman LLP
Riverdale Presbyterian Church
Rosin Steinhagen Mendel Attorneys at Law
Royal Abstract of NY LLC
Safeguard Lock and Key
Sarah I Schieffelin Residuary Trust
Scotty Electric Corp.
Sym Real Estate Law LLC
T.A.L. Communications, Inc.
TemPositions
Whole Kids Foundation

CONTRIBUTOR

(\$500 to \$999)

Aging in America
AllianceBernstein LP
BelMed
Cathedral Church of St. John the Divine
The Cozen O'Connor Foundation, Inc.
Douglas Messenger Service, Inc.
Driscoll Foods
Gold Supply Group, Inc.
Herrick, Feinstein LLP
Interior Resources
Interstate Fire & Safety Equipment Company, Inc.
JDS Therapeutic LLC
Lamb Advisors LLC
Missouri Youth Services Institute
The National Foundation for Human Potential
Pleasantville Rotary Foundation
Powder Point Bridge, Inc.
Wilson Language Training

FRIEND

(up to \$499)

Allstate Paint Place
Alpha Beta Gamma
Amazon Service LLC
Bank of America
Bert Drobbin Co. Inc.
Bleakley Platt & Schmidt, LLP
Classic Systems, Inc.
County Chair Renting Company, Inc.
Crown Janitorial
Dave's Cast of Characters Inc.
Earthshare
Empire City Motorcycle Club
Full Circle Health PLLC
G. Gambardella & Son, Inc.
Hudson Valley Bank
Hudson Valley National Foundation, Inc.
Imperial Bag & Paper Co.
Interfysio LLC
The Joyce Charitable Fund
Kleen Sweep, Inc.
Mariner Industries, Inc.

Pride Products
Probuild Contracting, Inc.
R. Argento & Sons, Inc.
Regina Printing Corporation
Riverdale Kiwanis Foundation, Inc.
Royal Green Appliance Center
Simple Smiles Photography
Todd Harris Company, Inc.
Uno Restaurants, LLC
Vaccaro LLP

MATCHING GIFTS

Avon Foundation for Women
BNY Mellon
Chubb Group of Insurance
Colgate-Palmolive Company
Genworth Foundation
PB Capital
Shell Oil Company Foundation Matching Gifts
Volkswagon

BEQUESTS

The Estate of Edwin Gould
The Jolson Estate

Leake & Watts has made every effort to provide an accurate Annual Report. Please accept our apologies if we have inadvertently omitted your name or have listed it incorrectly. Please bring any errors to our attention at development@leakeandwatts.org. We are grateful to every one of our supporters.

IN-KIND DONORS

The Akira Center, Inc.
Romula Arango
Sarah Baldwin
Bartlett Tree Experts
Bleakley Platt & Schmidt, LLP
Bliss Spa
Bronxville Women's Club
Brooklyn Brewery
Buck Consultants
Kristin Carpenter
College of Mount Saint Vincent
Crabtree Kittle House
Double Cross Vodka
Mary Doyle
Duane Reade
Jody Ebanks
Empire City Motorcycle Club
Ernst & Young
Five Star Premier Residences of Yonkers
Food Pop
Thomas Gallagher
Gallagher Benefit Services, Inc.
Nora Gil
Patti Gilhooley
Robert Glanville
Barbara Goldman-Sherman

Candy Gonzalez
Holbrook Cottage
Christoph Hotz-Behofsits
Robyn Jacobson
Julissa Keene
The Lambs Club
Carole Lartigue-Teabout
Denise LaVan
Katrina Maloney
Alexis Melendez
Damontre Moore
Rodolfo & Lisette Moran
Irwin L. Moss
The Motion Picture Club
Kerry Nesbitt
New York Cares
New York Library Association
Ocean Place Spa and Resort
Operation Warm, Inc.
Melissa Ortiz
Stephanie Ortiz
Pajama Program
The Pierre Hotel
Cindy Pramann
Prestige Toy Corporation
Prime Research

Project Linus
Quality Stars NY Agency
Red Rooster Harlem
Delicia Reid
Ruthie Rivera
Shannon Rivera
Riverdale Presbyterian Church
RiverMarket
Linda Rosenthal
Roytex, Inc.
Lauren & Jeremy Schultz
Sesame Place
G. Crossan & Margaret Seybolt
Sarah Smith
Tracie Snell
Brandon Skolnik
Kendra Smoot
Albert C. Thompson
Toys for Tots
United Nations Federal Credit Union
Untermeyer Performing Arts Council
Andrew & Nikki van der Vord
Vino-Versity
Regina Wiles

VOLUNTEERS

Maritza Abreu
Suneel Agerwala
Teodora Almonte
Daniel Alphen
Julian Alvarez
Jacob Amorelli
Emily Aponte
Estelina Arlequin
Tahir Arshad
Megan Askew
Yvrose Atkins
Earl Austin
Gail Austin
Nicole Banks
Katherine Barcenas-Inesti
Yessica Beltre
Cameron Bledsoe
Abigail Boach
Kelli Bodrato
Caroline Botvin
Sade Brinson
Michelle Brooks
Tennenee Brown
Ashley Budhai
Jazmin Cactro
Marlene Canapi
Rosemary Cantiguia
Teresa Carroll
Mark Carvou
Zahedi Castillo
Alejandro Castro
Antonio Castro
Venecia Castro
Irene Cartagera
Antonio Cerna
Jean Chan
Jeannie Chan
Katherine Cheng
Gail Christin
Christine Churchill
Elizabeth Ciavanna
Scott Coldstan
Iris Colon
Silmarie Colon
Hilda Concepcion
Juan Pablo Contreras

Maria Andrea Contreras
Erica Crantson
Iyisha Crespo
Maribel Crespo
Darrell James
Daryl Johnston
Aquila Davis
Sibon Davis
Tanisha Dawson
Joe DeGiuseppe
Stephanie Delura
Esequiel Depro
Diana Diaz
Kayla Diaz
Bill Dillgard
Morisande Diobate
Alana Dobbins
Justin Donoso
Jasmine Duran
Stephano Eckhart
Rosalba Eleveria
Daniel Elfawal
Jacklyn Escobar
Charon Fell
Adon Fleischer
Catherine Forbes
Aneila Ford
Norman Fulton
Katie Galeotti
Galarie Gelin
John Gentile
Paul Gentile
Victoria Giordani
Anne Gole
Konstance Gonzalez
Katisha Gopaul
Meena Gorung
Contessa Green
Rebecca Green
Karen Greene
Anamarie Grelus
Arlet Hamilton
Mary Robyn Hardwick
Sharie Harriram
Sharon Hawkins
Paola Heredia

Elvina Herrera
Al Hoberman
Alexander Hoberman
Anastasiya Holubyeva
Dasha Horelick
Greta Hosford
Karlin Hsa
Gail Husteu
Shaltia Jarvis
Rebecca Jennette Woodard
Esperana Jiminian
Razeen Jivani
Monique Jones
Christina Joseph
Jihyun Kang
Berta Khasive
Luba Kim-Reynolds
Eliezer Kinberg
Nick Klimberg
Tetyana Klymko
Alberta Knowles
Kostas Kolafatis
Patrisha Larocque
Octalla Laura
Demetria Lazos
Andres Julian Leal
Franz Lewis
Lexie Leyman
Xan Lin
Michael Loeffler
Wendy Lopez
Tyree Losey
Dale Lunan
Nadine Maher
Allison Maidman
Veronika Malaj
Aldo Maldonado
Carolyn Mallie
Krishendaye Marajh
Marissa Marao
Kasandra Marbury
Crysthal Marin
Mike Martez
Vache Martin
Araceli Martinez
Claudia Martinez

Ines Martinez
Allison Matheis
Adyanda Maver
Tina Mcbride
Dawn Mcclinton
Natesha Mckinney
Rosalyn McClain
Hector Medina
Annette Meeks
Amir Mehdizadeh
Lynn Meissner
Maribel Mejia
Ronnelle Mellwood
Awilda Mercedes
Demitri Metz
Nicole Meyer
Vanessa Michael
Geylin Mirlande
Jessica Mishu
Govanny Mitchell
Mirinalli Modak
Michael Modano
Natalia Monexo
Christopher Monson
Lisette Moran
Rodolfo Moran
Ashley Morris
Jenny Mullakary
Kate Mullen
Caroline Mullis
Ashlie Munroe
Bridget Murphy
Komjathy Naoko
Christine Nasa
Dave Nasz
Nissa Navick
Melanie Newman
Margaret Nguyen
Amber Nhu
Albert Nieto
Alexandra Nordberg
Milton Nored
Jessica Oh
Lorna O'Hanlon
Lauren Oliver
Maria Ortiz

Melissa Ortiz
Stephanie Ortiz
Meviso Ortiz
Betsy Pabon
Cassandra Pabon
Stephanie Padilla
Tracee Page
Alemir Palacia
Susana Parody
Jamie Parroco
Jennie Parson
Nicole Paton
Marcus Paul
Libia Pava
Robyn Pena
Gennesys Peralta
Erika Perez
Mariva Perez
Katrina Perry
Peter Colbern
Natasha Phillips
Johannan Pierce
Jonathan Pineiro
Wujul Plaru
Whitley Plummer
Alexmi Polanco
Frinny Polanco
Lucia Ponce
Jay Rachi
Shujon Rahman
Angelica Rames
Shamwattie Ramcharan
Erica Ramirez
Melanie Raneglal
Aquilla Reuel
Angel Reyes
Amanda Rivera
Maria Roden
Jennifer Rodriguez
Justin Rodriguez
Madalin Rodriguez
Alejandra Rosando
Noel Rosario
Alejandra Rosendo
Lisa Ruiz
Amanda Rutledge

Nanay Sall
Sara Salzbank
Irene Santos
Jessica Schuer
Niketa Seecharan
Lauren Selig
Joseph Sensini
Omayra Serrano
Rosy Shinda
Kara Shuedan
Ayana Simmons
Dijonn Simms
Brandy Simpson
Ishwarpreet Singh
Jason Smith
Jennifer Solangi
Mildred Soto
Robert Sperling
Wendy Strauss
Bibi Suffiya
Lauren Taylor
Wendy Terra
Regina Thomas

Anika Thompson
Monica Torrejon
Wanda Torres
Nyasia Tucker
Tiffany Tulsiram
Nikita Umnov
Vanessa Ruez
Peter Vanqaz
Lee Vargas
Kuniko Velez
Sarah Voelkl
Jamilia Walker-Robinson
Odalys Walwyn
Myriam Webb
Robert Wechsler
Michael Welch
Rachel Wells
Chalyce Williams
Marissa Williams
Remington Yee
James Zhang
Amy Zhao
Roberta Zumign

CORPORATE VOLUNTEER GROUPS

AT Kearney
Bank of America
Bleakley Platt and Schmidt
Calvary Hospital
Council of Accreditation
Dannon
Disney
Ernst & Young
Food Pop
MONDO
Morgan Stanley
Prestige Toy
Readers Digest
United Nations Federal Credit Union
Whole Foods



LEAKE & WATTS LOCATIONS IN THE COMMUNITY

- RESIDENTIAL TREATMENT CENTER
- BIONDI ELEMENTARY SCHOOL
- BIONDI MIDDLE/HIGH SCHOOL
- FOSTER CARE AND PREVENTIVE SERVICES OFFICES
- COMMUNITY RESIDENCES FOR ADULTS WITH INTELLECTUAL/DEVELOPMENTAL DISABILITIES
- EARLY CHILDHOOD PROGRAMS
- JUVENILE JUSTICE PROGRAMS
- MOTHER & CHILD RESIDENCE
- AGENCY ADMINISTRATIVE OFFICES

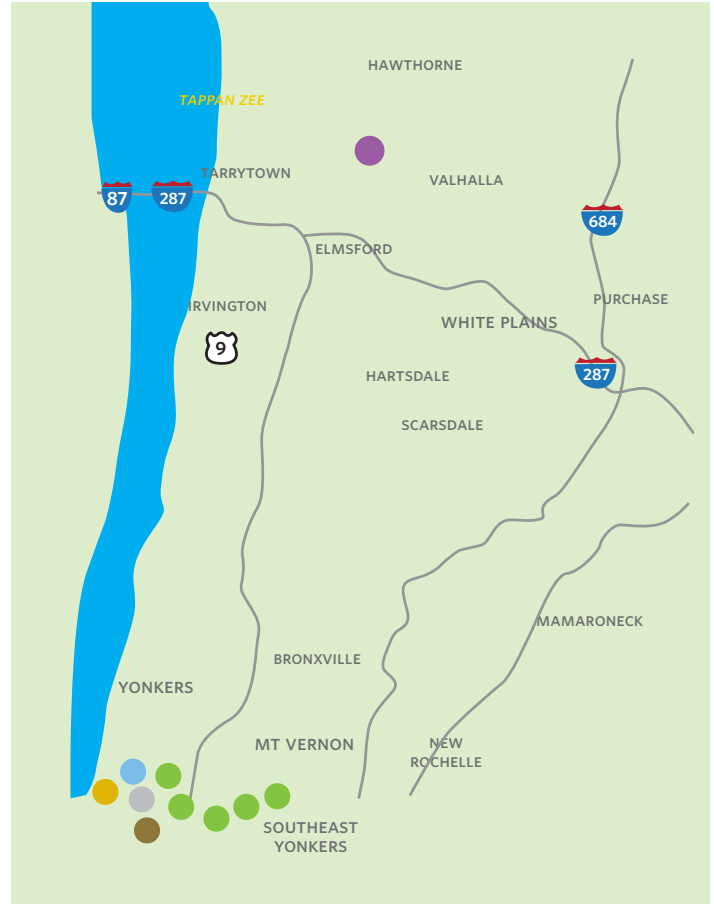



SUPPORT TODAY. SUCCESS TOMORROW.